
ord. to sul pont.
♩ = 74
mf
(♩ = 74)
♩ = 49

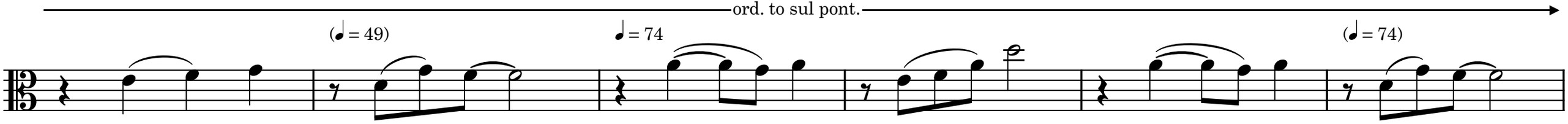
ord. to sul pont.
(♩ = 49)
♩ = 74
(♩ = 74)

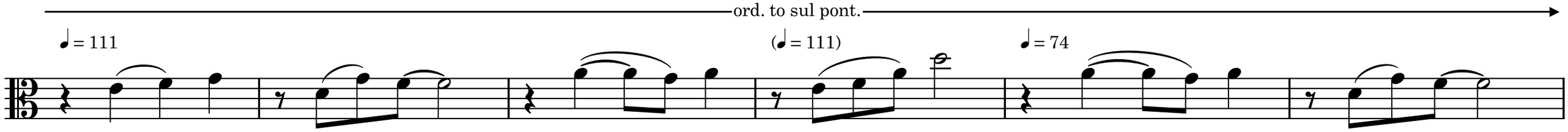
ord. to sul pont.
♩ = 111
(♩ = 111)
♩ = 74

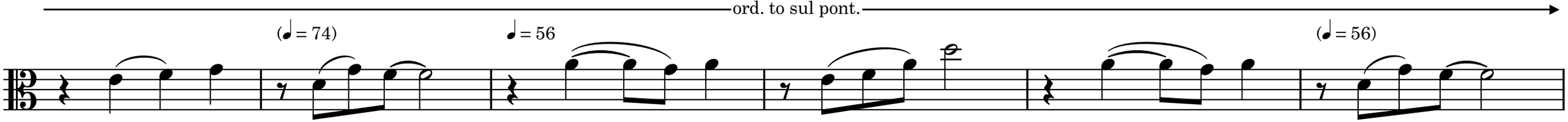
ord. to sul pont.
(♩ = 74)
♩ = 56
(♩ = 56)

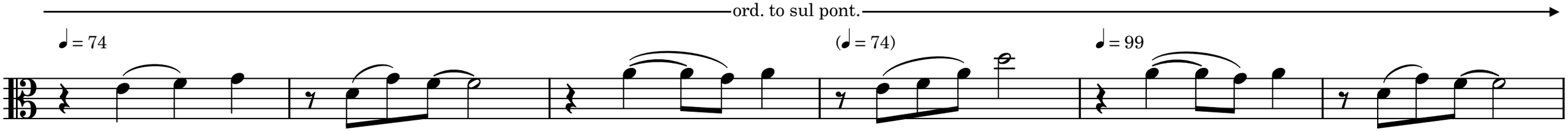
ord. to sul pont.
♩ = 74
(♩ = 74)
♩ = 99

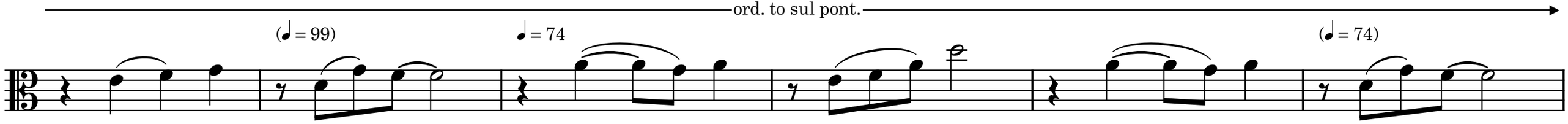
ord. to sul pont.
(♩ = 99)
♩ = 74
(♩ = 74)

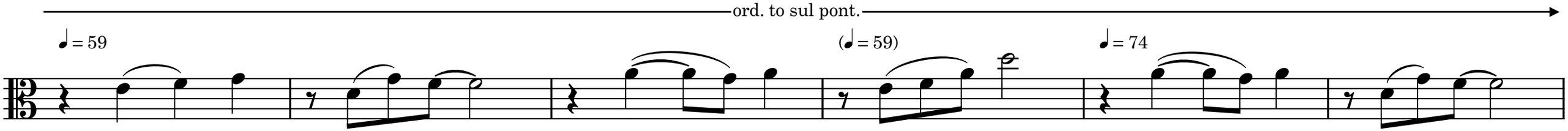
ord. to sul pont.
♩ = 59
(♩ = 59)
♩ = 74

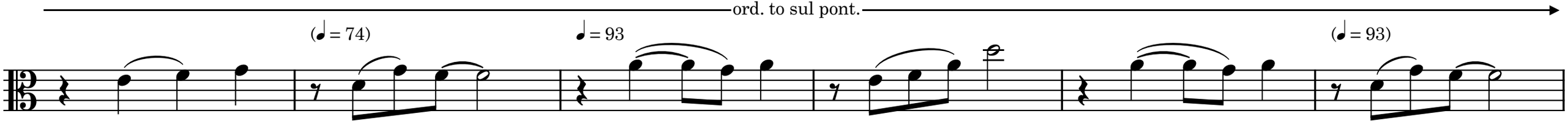
ord. to sul pont.
(♩ = 74)
♩ = 93
(♩ = 93)

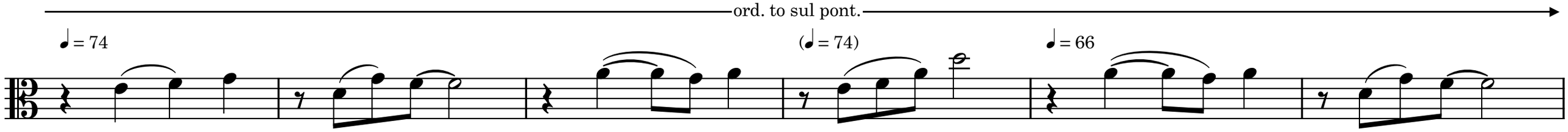
ord. to sul pont.
♩ = 74
(♩ = 74)
♩ = 66

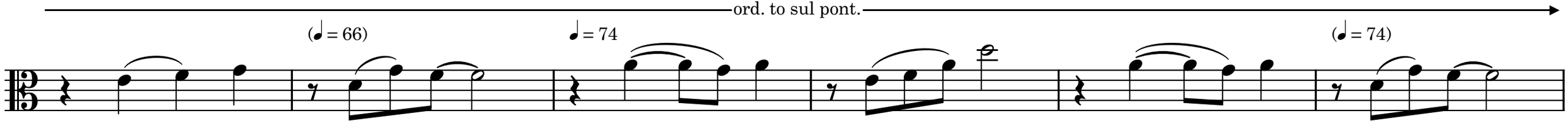
ord. to sul pont.
(♩ = 66)
♩ = 74
(♩ = 74)

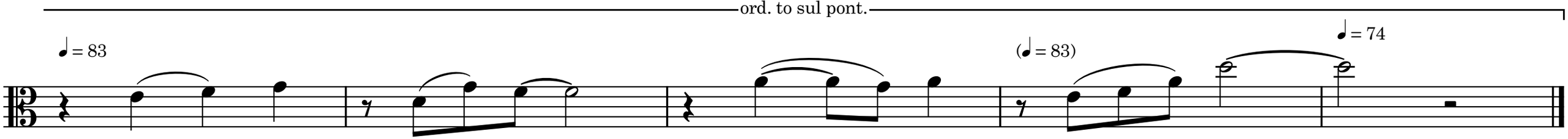
ord. to sul pont.
♩ = 83
(♩ = 83)
♩ = 74